



Dare

THE CAMPAIGN FOR MILTON

CAMPAIGN
UPDATE

SPRING 2018



Dare: The Campaign for Milton is about people: our faculty, our students, and the power of their experiences together. Meeting our \$175 million goal ensures that Milton continues to be a national leader in teaching and learning for generations to come. So many of you have responded generously—supporting this School where students discover passions, build confidence, learn to think creatively and critically. Where devoted faculty nurture innovation and discovery, seeding tremendous growth in students. Together, through *Dare*, we will give our faculty, students, and staff the resources to develop an education that is true to Milton: questioning, evolving, daring.

Our goal:

\$175M



→ Be a national leader in teaching and learning: **\$64 million**



→ Enroll students as vibrant as the world: **\$47 million**



→ Ensure our campus represents our values: **\$29 million**



→ Dare, every day, through increased support of the Milton Fund: **\$35 million**

Dare campaign progress:

\$141.2M RAISED

- To date, nearly \$22 million has been raised in planned gifts, including a \$3 million retained life estate.
- On April 12, 1,099 donors gave back on Milton's third annual Giving Day. Exceeding our goal of raising one gift for every student—alumni, parents, faculty, staff, and friends contributed more than \$650,000.
- Milton recently broke ground for its first turf field thanks to donor generosity.

Space That Supports Our People and Our Programs

An important part of *Dare: The Campaign for Milton* is ensuring that our facilities support our people, fostering the most meaningful interactions among students and faculty. Careful review of our strategic plan made it plain that our academic spaces need to do more: offer space for independent and group learning, create opportunities for collaboration within and across divisions and departments, and strengthen ties between our boarding and day communities.

The resulting plans are designed with an understanding of how students and teachers learn, live, work, and play. They make the most of our finite space, and a fiscally responsible, staged approach that occurs through the next decade delivers improvements each year without displacing students to trailers.



“Milton remains committed to our core values, with ‘Dare to be True’ as our guidepost,” shares Former Board President Marshall Schwarz ’54 P’84. “Yet we must change to stay relevant in this fast-moving world. The latest improvements to our campus will allow Milton to meet the needs of our people—supporting our students not only as learners, but as engaged members of our community outside of the classroom.”

Renovations at a glance

- | | | |
|--|---|--|
| <p>Beginning in</p> <p>→ 2018</p> <ul style="list-style-type: none"> Turf field at Voses Faculty housing renovations and construction Art and Media Center improvements Ware Hall improvements | <p>→ 2019</p> <ul style="list-style-type: none"> Schwarz Student Center Expansion | <p>→ 2023-25</p> <ul style="list-style-type: none"> Math & Computer Programming to a new home |
| | <p>→ 2020-22</p> <ul style="list-style-type: none"> Library moves to Wigglesworth Hall | |

Schwarz Student Center Expansion

The catalyst of our plan is a 3,500-square-foot expansion of the Schwarz Student Center between the existing Student Center and Warren Hall on three levels. An adjacent terrace will add 1,800-square feet of outdoor space. These additions, along with the library's relocation to Wigglesworth Hall, will enable collaboration and learning space under one roof. Students and faculty can flow more easily from study to socialization, from day to weekend. Group study and collaboration can occur in the Student Center, while a few feet away, the new library will provide quiet group and solo study spaces.

Key highlights:

- More space for studying and community-building
- Centrally located, student-centered offices including Student Activities, Multiculturalism, Community Engagement, and Tech Support
- New snack bar, renovated for improved service and efficiency



Beautiful weather draws students to the Quad; a new terrace will make it easier to study and socialize outdoors.



Terrace on the Quad
Connected to the Student Center through pane glass doors that can remain open in good weather, this 1,800-square-foot terrace brings more life and greater functionality to the Quad.

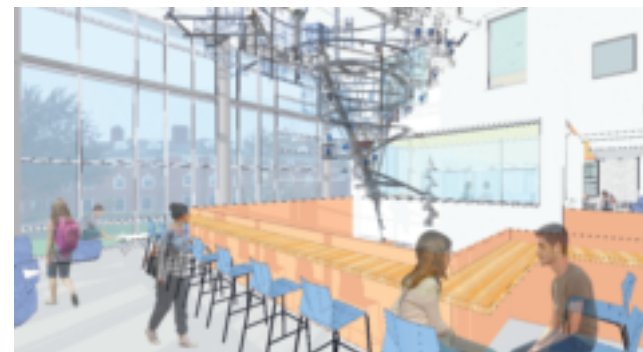

Multiculturalism and Community Development Suite
Located near the main stairway, this high visibility suite will be better positioned to serve students.

Student Common Areas
Common areas on two levels will provide much more space for group or solo study, with faculty and staff mentors nearby in the Admission, Student Activities and Deans' offices.

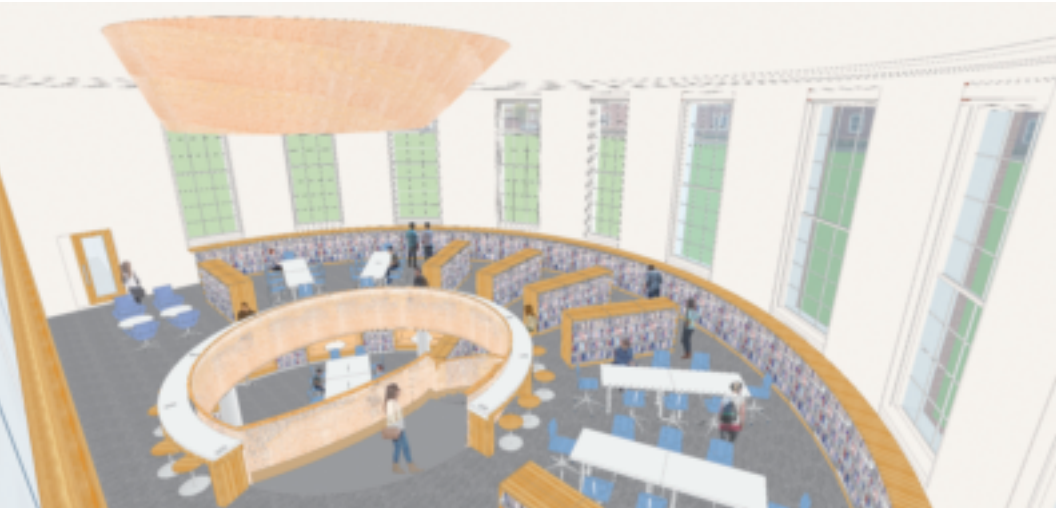

Reading Room

Research often still starts with a book or journal, and that work will find its home here.

Study Nooks and Stacks

These nooks will provide space for independent and small group study. The nearby stack room will be the primary home for our extensive book collection.

Academic Skills Center

The Center's new location will offer easier access for students.



Library Transformation

A modern library needs to serve many parts of the learning process. Where and how students learn is changing as group work and collaboration receive greater emphasis, yet solitary study remains important. Moving the library to Wigglesworth Hall, adjacent to the expanded Schwarz Student Center, recognizes the importance of learning through living. Students move from classrooms to group study to socializing, learning through every interaction. Days are spent articulating and defending ideas, understanding another's viewpoint, and building consensus—whether working on a history project, preparing recommendations for a club, or debating the latest news headlines.

Key highlights:

- Dedicated areas for independent and small group study
- Academic Skills Center relocated from the basement of the current library to the new library's entrance for easier access to support and coaching
- Office and collaboration space for the Dean of Teaching and Learning

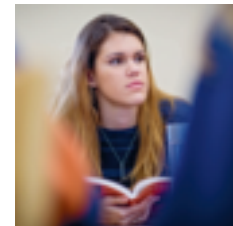

Milton's library contains 35 periodicals and 22,000 books, including a collection of works from alumni authors totaling 800 and growing.

Facilities: Looking Ahead

Other highlights through 2025 include:

Faculty Housing: New homes on Green Hollow Lane near Goodwin House and Hathaway House will support the residential life program.

Ware Hall: Additions include an electrical upgrade, new fire alarm system, an elevator, and efficient classroom-by-classroom-based cooling and heating. Later-stage renovations include an improved auditorium and relocation of the mathematics department, which will allow for the centralization of the Middle School science program.

Art and Media Center: Additions include a new assembly space, a new dark room, a film program computer lab, the creation of a Technology, Media and Design center, and a more prominent Visiting Artist Gallery.

Math and Computer Programming: Improvements include centralizing these disciplines under one roof, doubling the number of classrooms, creating a larger robotics lab, and providing additional spaces for small group work.

Through Dare, we have the ability to begin the important work of transforming our campus to match the caliber of our people and our programs. Our next-decade plan responds to the needs of modern teaching and learning, and anticipates our future. To learn more about supporting Milton, contact the Office of Development and Alumni Relations: 617-898-2305.

NEWS AND OPPORTUNITIES:

Donors Make Turf Groundbreaking Possible

John and Amy Berylson P '04 made a recent lead gift to enable the installation of Milton's first turf field.

The couple are generous philanthropists and sports enthusiasts; John played football for Brown University and serves as the chairman of the London-based Millwall Football Club. The Berylsons have three children, Elizabeth Berylson Katz '04, James Berylson and Jennifer Berylson Block. Elizabeth was a standout squash player at Milton and a two-time letter winner for Harvard.

The Berylsons shared that Elizabeth had an exceptional experience at Milton, and they're honored to play a role in the success of the *Dare* campaign. School leadership and the athletic department are grateful for their support and the spirit of generosity it's sparking throughout Milton.

"This campaign requires support from every corner of our community," shares Head of School Todd Bland. "The Berylsons' gift is an inspiration to us all, and an endorsement of the importance of ensuring Milton's excellence for today's students, and well into the future."

Turf, along with a new entrance and masonry seating, will be added before the beginning of the fall 2018 season. The addition will create a home for field hockey and lacrosse and will be large enough to meet the needs of football and soccer, while also serving all teams in inclement weather.



"Team Turf" volunteers worked tirelessly behind-the-scenes to make this field a reality. Thank you to our generous parent and alumni donors.

Why I Give



Founders of an international architectural design practice based in Shanghai, Rossana Hu and Lyndon Neri have a deep appreciation for the strength of Milton's arts program and the promise of its future.



Rossana Hu and Lyndon Neri P'18 '21: Art and Media Facilities

"The world is becoming a different place through technology," shares Rossana Hu. "It will require our children to think, behave and learn differently. Creativity and innovation will be essential. A strong arts program that fosters this creative agenda is important for a school like Milton to differentiate itself and embrace transformation in education." Hu and her husband Lyndon Neri have high praise for Milton and believe the arts faculty nurture students on both creative and intellectual levels. Beyond teaching students to draw and create—teachers encourage critical thinking, theorizing and critiquing, and allow students to find their own voice. "Students at this age are so impressionable. There is no recipe for the making of a good artist, but we have witnessed our daughter's journey and are deeply impressed," she says. Hu and Neri are giving upcoming Art and Media Center renovations their full support. "We believe this program will nurture future leaders in the design world, and are excited to take part with Milton on this effort."



Justin Walsh shares that his friends from Milton remain some of his closest to this day, and feels the strength of those bonds is a testament to the environment Milton created.



Looking back on her time at Milton, Freddy Gamble is grateful for a sound education, but also for shaping her values and helping her develop as a person.



Freddy Gamble '58: Milton Fund Planned Gift

Freddy Gamble recalls many Milton memories: Latin classes in Mrs. Withington's garden, the terror of anticipating her Class III talk in morning assembly, watching Sputnik from the Goodwin House lawn, and more. Although Freddy says the term "career" was unfamiliar to "girls" in the early '60s, her path led her to human resources, including a 15-year stint as director of human resources with Condé Nast Publications. Now retired, Freddy focuses on conservation and exploration, with travel to far corners of the globe. She's also a generous supporter of Milton. "It's a delight to include Milton in my estate planning and to designate my gift to the Milton Fund," shares Freddy. "If I trust the school enough to make such a gift, then I should trust them to spend it where it's most needed. Especially in these times, it pleases me to imagine that I am providing a new generation of students the opportunity to consider 'Dare to be True' as a fundamental operating principle."



Justin Walsh '99: Financial Aid

Justin Walsh attended a public elementary school in Milton until third grade when he was reluctantly "pulled away" to Milton Academy. It was his dad who assured him attending Milton would be an incredible opportunity. "Over time, I came to appreciate just how right he was," Justin says. "I have a tremendous amount of gratitude for the emphasis he placed on education and the investment he made in me." Justin's father passed away while he was a student, and Justin shares that he couldn't have stayed at Milton if not for financial aid. He's since established the Robert J. Walsh Fund in memory of his father to make the Milton experience possible for other students through financial aid. "I'm honored to make the same investment in others in his name."

Campaign committee

Committee members play a critical role in the success of our campaign and the strength of our community.

EXECUTIVE COMMITTEE

Lisa Donohue '83*
Board President

Todd Bland P '13 '14 '14
Head of School

Brad Bloom P '06 '08±
Committee Chair

Charles Cheever '86*
Committee Vice Chair

Stuart Mathews P '13 '17 '17*
Committee Vice Chair

Caroline Fitzgibbons '84 P '17

Vicky Graham '81 P '18+

Merrick Axel '92

Jackie Bechek P '06 '07 '10

Todd Bourell P '23 '26 '27

Gordon Burnes '84 P '17 '17 '21

Yeng Felipe Butler '92 P '25

Doug Crocker '58*

Nicholas '91 and Heidi DuBois P '20

Barbara Ehret P '19 '20

Jim Fitzgibbons '52 P '87 '90 '93±

John B. Fitzgibbons '87*

Richard Hawkins '74 P '11 '15 '18

Bayard Henry '49 P '77 '79+

Fritz Hobbs '65 P '98±

Ed and Caroline+ Hyman P '00

Sonu Kalra P '23 '26 '28

Elizabeth Katz '04*

Bill Knowlton P '23*

Nancy Lainer '93

Yunli Lou '87*

John McEvoy '82 P '19 '20 '25*

Chris McKown P '13*

Terry Murray P '15 '17 '19

Michael '96 and Beth O'Brien P '26 '28

Richard Perry '73 P '05+

J.B. Pritzker '82+

Liping Qiu P '17*

Jack Reardon '56+

H. Marshall Schwarz '54 P '84±

Din Shih P '16 '18

Lisa Sidhu P '17 '19

Helen Lin Sun '80

Fred Sykes '65+

Brian and Anne Truesdale P '23 '26

Luis Viceira P '16 '19*

Dottie Weber '60 P '04*

Sylvia Westphal P '18 '21 '25 '27 '27*

Kendra Wilde P '17 '21

Ka-Hay Yip '89 P '20

Kevin K. Yip '83 P '16*

Jon Zonis '83 P '15 '18

* Trustee

± Trustee Emeritus

+ Former Trustee



Thank You

We are grateful to donors who have made a gift to strengthen and support Milton. Leadership campaign donors as of May 1, 2018 are listed below; for a full listing of Milton donors, please visit www.milton.edu/reportongiving. To learn more about how you can take part in this historic campaign, visit milton.edu/campaign or contact us at 617-898-2305 or lisa_winick@milton.edu

\$10,000,000 and up

Mr. and Mrs. Douglas Crocker II '58

\$5,000,000 and up

Anonymous (3)

Mr. and Mrs. Bradley M. Bloom P '06 '08

Mr. and Mrs. Amos B. Hostetter, Jr. P '04 '07

J.B. and M.K. Pritzker Family Foundation

\$2,500,000-\$4,999,999

Anonymous (2)

Amy and David Abrams P '08 '10

Gerald Flynn '57 and Suzanne Flynn

Mr. and Mrs. Edward S. Hyman, Jr. P '00

Mrs. Elsie Johnson Mitchell '45'

Dr. and Mrs. Edward C. Park, Jr. '41'

Mira Yeh and The Honourable V-Nee Yeh '77 P '14

\$1,000,000-\$2,499,999

Anonymous (4)

Berylson Family
John and Amy Berylson P '04
Elizabeth '04 and Robert Katz
James Berylson
Jennifer and Jonathan Block

Gilbert Butler, Jr. '55 and Mrs. Ildiko Butler

Mr. David H. Ehrlich '54

John '87 and Christine Fitzgibbons

Ms. Victoria Hall Graham '81 and Mr. Mark R. Graham P '18

Mr. Franklin W. Hobbs IV '65 P '98

Richard C. Perry '73 and Lisa R. Perry P '05

Mr. H. Marshall Schwarz '54 P '84

Dr. Dorothy Altman Weber '60 and Mr. Stephen Weber P '04

Mrs. Mary Wendell and Mr. Edward E. Wendell, Jr. '58 P '94 '98 '01

\$500,000-\$999,999

Anonymous (5)

Ayco Charitable Foundation
Dr. Brooke C. Bailey and Mr. Todd F. Bourell P '23 '26 '27
Carmen A. Chan '80

Edmund K. Chan '77 and Christina M. Yuen-Chan P '16

Dr. Germaine Z. Chan '82

Norman E. Chan '78 and Susanna L. Kwok P '17 '18

Lisa Donohue '83

Jay and Jodi Feeney P '17

* Deceased

The John and Christine Fitzgibbons Foundation
 The Nancy Foss Heath and Richard B. Heath Foundation
 Mr. William S. Kaiser P '08
 George A. Kellner P '87
 Lisa and Stephen Lebovitz P '10 '12 '14 '17
 Yunli Lou '87 and James Kralik
 Pam and Stuart Mathews P '13 '17 '17
 Mr. F. Warren McFarlan '55
 Mrs. Christy W. Millet and Mr. David F. Millet '62 P '91 '00 '03
 Catherine Papoulias-Sakellaris and George P. Sakellaris P '17 '19
 Dr. Alfred Pope '32
 Liping Qiu P '17
 Mrs. Judith Reilly and Mr. Eugene F. Reilly '79 P '10 '12
 Lisa and Rupinder Sidhu P '17 '19
 Ms. Susannah A. Smetana and Mr. Peter R. Kagan '86
 Dr. Sylvia P. Westphal and Dr. Christoph H. Westphal P '18 '21 '25 '27 '27
\$250,000-\$499,999
 Anonymous (9)
 Abrams Foundation
 Dr. Julia Wallace Bennett '79
 Combined Jewish Philanthropies of Greater Boston, Inc.
 Mr. Harold M. Curtiss, Jr. '35
 The Shelby Cullom Davis Charitable Fund Inc
 Mr. Alfred H. de Graaff '50
 Greg and Barbara Ehret P '19 '20
 Fiduciary Trust Company
 Caroline Fitzgibbons '84 and Tad Smith P '17

Frederica Gamble '58
 Margaret Jewett Greer 1966 Trust
 Mrs. Barbara Nan Grossman P '88 '91 '94
 Ms. Elizabeth L. Grossman '88
 Grossman Family Charitable Foundation
 Mrs. Julie Henry and Mr. Bayard Henry '49 P '77 '79
 Timothy A. Ingraham '65
 Claire '90 and Jesse Johnson
 George Frederick Jewett Foundation East
 Sonu and Nina Kalra P '23 '26 '28
 Landry Family Foundation
 Kimberly and Mark Gwinn Landry P '23
 Barrie Landry G '23
 Mrs. Dana Lyons and Mr. Robert W. Lyons '75
 Mrs. Amelia S. Matler '94
 E.R. Mitton Scholarship Trust
 Nicole and Terry Murray P '15 '17 '19
 The Murray Family Charitable Foundation
 National Philanthropic Trust
 Michael '96 and Beth O'Brien P '26 '28
 The Family of Peter M. Sacerdote
 Schwab Fund for Charitable Giving
 Mr. and Mrs. Nurzhan Subkhanberdin P '17 '18 '19
 Mrs. Katherine A. Sutliff '91
 Mrs. Mary Sykes and Mr. Frederick Sykes '65
 Suzanne Y. Tapon and Gordon M. Burnes '84 P '17 '17 '21
 Mr. and Mrs. Michael W. Taylor
 Nick and Sangita Thakore P '18 '20 '24

Eric Tsang '85
 Patrick Tsang '90
 Mr. Justin M. Walsh '99
 Samuel Williamson '89 and Eleanor Fuqua Williamson
 Edith Davis Winkler '04
 Mrs. Josephine Yip and Mr. Kevin Yip '83 P '16
\$100,000-\$249,999
 Anonymous (16)
 Devon Angelini P '27 '30
 Merrick Axel '92 and Lindsey Axel
 Robert Azeke '87
 Dr. Peter J. Barrett P '89 '91
 Mrs. Hanna Higgins Bartlett '56
 Baton Rouge Area Foundation
 Ms. Jacqueline B. Bechek P '06 '07 '10
 Mr. Robert I. Bechek P '06 '07 '10
 Peter H. '82 and Kristin C. Becker P '20
 Ms. Betsy Beers '75 and Mr. Bruce Cormicle
 Todd and Nancy Bland P '13 '14 '14
 Yeng Felipe Butler '92 and Charles K. Butler P '25
 Ms. Marra Campillo and Mr. Luis M. Viceira P '16 '19
 Lewis Chan and Lisa Ng P '17
 Heng Jui Chang and Lillian Chen P '18
 Christopher Cheong and Koboer Cheong P '16 '20
 The Honorable Martha F. Clark '60 and Dr. Geoffrey E. Clark P '93 '99
 Kathy and Bob Cunha '83
 Mr. John P. de Neufville '57
 de Ramel Foundation
 Molly F. de Ramel '88
 Mr. Mark E. Denneen '84

Dintersmith-Hazard Foundation
 Dr. Nicholas '91 and Heidi DuBois P '20
 Edwards Family Foundation
 Ms. Grace Hornor Evans '77 and Mr. Daniel S. Evans '77 P '06 '08 '10 '12
 Louis T. Falcone, Jr '78 and Karen Falcone P '16 '19
 Mr. Adam H. Forkner '96 and Mrs. Claire Forkner
 Mr. Benjamin S. Forkner '97 and Mrs. Anna Forkner
 Dr. Peter C. Forkner '96 and Dr. Rebecca Forkner
 Mrs. Clementina Brown Gardner '52
 Jody S. Gill P '96 '96 '97
 Catherine Gordan and John D. Gordan III P '96
 Kevin Grant
 Hugh D. S. Greenway '54 P '81 G '13
 Allen Han and Lichan Ying P '19
 Richard '74 and Rebecca Hawkins P '11 '15 '18
 Mrs. Nancy Foss Heath '34
 Mr. and Mrs. Michael J. Hickey P '09 '19
 The Dawn Hill Fund
 Lucius T. Hill III and Wendy Y. Hill P '17
 Matthew B. Hoffman '78 and Gail C. Hoffman P '10 '12 '14 '15
 Mrs. Nina Hunnewell and Mr. Ogden Hunnewell '70 P '05 '08 '09
 J.M. Forbes and Co LLP
 Dr. Jihyun Kang and Dr. Myung Joon Kim P '17
 Mr. Charles F. Kessler '90
 Bill and Deb Knowlton P '23
 Haven '92 and Molly Ladd '92 P '22 '25 '30

Mrs. Edith Rotch Lauderdale '46
 Mr. and Mrs. Richard A. Levitan P '13
 Henry and Winifred Lyons Foundation
 Mr. and Mrs. Peter Malone P '11 '14
 Robert and Bridgette Minicus P '16 '18
 Mr. William M. Moore
 Mary P. Moran '71
 Timothy P. Morningstar '93 and Liz Morningstar
 Ms. Judith M. Nawn '51
 Rossana Hu and Lyndon U. Neri P '18 '21
 New Hampshire Charitable Foundation
 Ms. Wendy C. Nicholson '86
 Robert and Julie Ocko P '23 '23
 Ms. Margaret C. Osgood '29
 Mr. Shelby H. Page '39
 Mrs. Kate E. Paglia
 Mr. and Mrs. Fernando J. Paiz P '21 '23 '27 '29
 Mr. Morgan Palmer '51
 Ms. Mae Loh and Mr. Harry Pang P '19 '20
 Marsha Perreault P '21 '24
 Mr. Arthur Perry, Jr. '62 and Judith Kozlowski P '11 '15
 The Peters Family P '13 '20
 The Plimpton-Shattuck Fund
 Gregory and Alissa Pool P '22 '24
 Elizabeth Chan Pouliot and Bernard Pouliot P '08 '10
 Quarry Hill Foundation
 Kevin P. Reilly, Jr. '73 and Winifred R. Reilly P '04
 Rosemary and Michael Ryan P '18 '19
 Randall and Moya Saunders P '17 '19

Pamela Watson Sebastian '62
 Ross E. Sherbrooke '54 and Kathleen Sherbrooke G '19
 Mr. Charles L. Smith III '77
 Mr. Reginald H. Smithwick '49
 Mr. Stephen M. Stackpole '44
 Linda and Allan Stikeleather P '82 '88 '86 G '16 '16 '19 '20
 Ms. Hope H. Swasey P '65
 The Dorothy Melcher Sneath Scholarship Trust
 Dune Delafield Thorne '94
 Mr. Ivan Ting '92 and Angie Ting
 Amy and Matthew Torrey P '22 '23
 Brian and Anne Truesdale P '23 '26
 Kai Tsutsumi P '20
 The U.S. Charitable Gift Trust
 Mr. and Mrs. Hans P. Utsch P '87 '90
 Angela Vallot and James Basker P '17
 Mr. Eliot A. Wadsworth II '60
 Edward B White P '94 '99 G '27 '30
 Dr. Luke White and Banker White
 Robert G. White '48 P '83 '85 '87
 Kendra and Peter Wilde '86 P '17 '21
 Gregory and Lisa Wilson P '21 '23
 Ka-Hay Yip '89 and Ina Yip P '20
 Ms. Nancy Zimmerman and Professor Andrei Shleifer P '11