

Trends in philanthropic support for higher education

CASE-Ross Support of Education: United Kingdom and Ireland 2021

Generating Philanthropic Support for Higher Education

The CASE-Ross Survey is annually conducted by the Council for Advancement and Support of Education (CASE). It provides an estimate of the overall state of philanthropic giving to the higher education sector and is a key source of information on the subject in the UK and Republic of Ireland.

To download the full CASE-Ross 2021 report please visit www.case.org.

For any further information please contact Divya Krishnaswamy at dkrishnaswamy@case.org

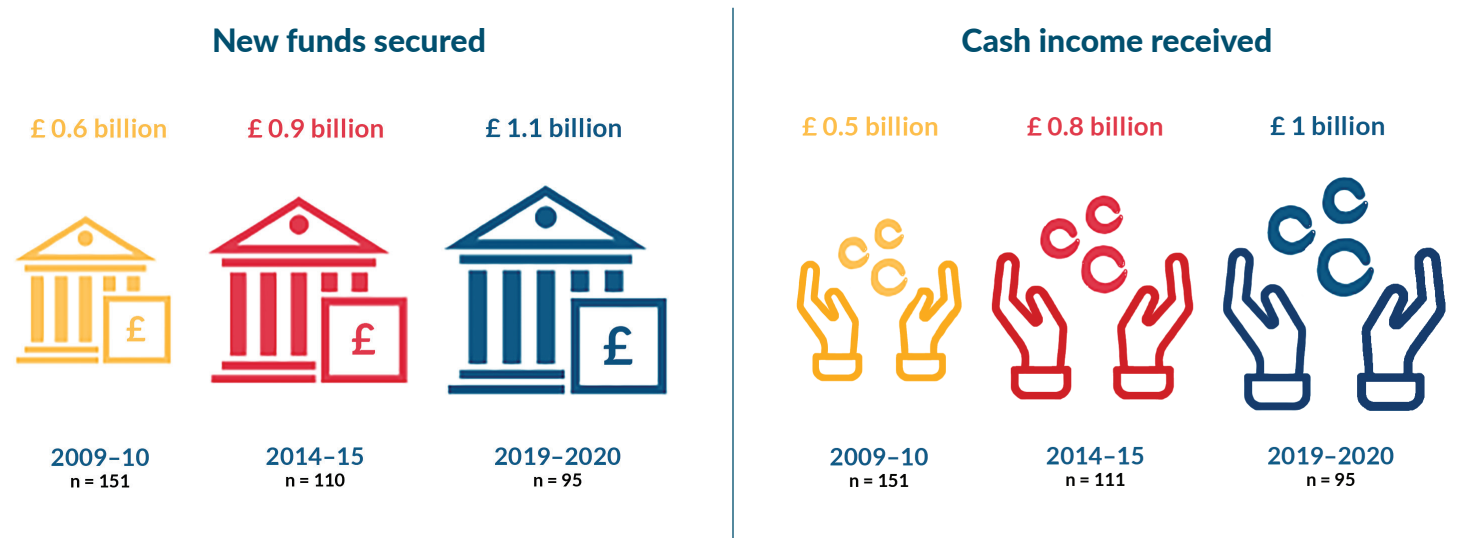

Total number of institutions that secured new funds at different income levels 2019-2020

